

PERMIT

CITY OF NAPOLEON, OHIO — DEPT. OF BUILDING & ZONING
255 W. Riverview Avenue, Napoleon, Ohio 43545 (419) 592-4010

Permit No. 544 Date Nov. 16, 1982
Job Location 1255 N. Glenwood Valuation \$ 2,200.00
Owner Christ United Methodist Church Address 1255 N. Glenwood
Contractor Martin Hogrefe Telephone No. 592-4114
Address 125 Northcrest Circle Dr., Napoleon, Ohio
Electric Contractor _____
Plumbing Contractor _____
Mechanical Contractor _____

This permit is issued for work described in the plans, specifications, and/or application submitted, as approved by the Building Commissioner of the City of Napoleon, Ohio. Work shall conform to all pertinent construction and land use Codes and Ordinances.

Work Information:

Residential _____ Commercial _____ Industrial _____
New Construction _____ Addition _____ Remodel X
Brief Description of Work Remove old glass and put in smaller glass - lay brick and block for new sill.

ISSUED BY Richard J. Gayman DEPT. OF BUILDING & ZONING
Building Official

It is the owners or contractors responsibility to call the Building Department for the following (x) inspections:

- _____ Footing excavation prior to placing concrete.
- _____ Footing drains and foundation prior to backfill.
- _____ Prepared sub-grade prior to placing concrete floor slab.
- _____ Sanitary sewer
- _____ Rough-in electrical, plumbing and service framing prior to installing wall board.
- _____ Final electrical, plumbing and heating.
- Final building inspection, prior to occupancy.

Permit is not valid until all fees are paid in full, and shall be void if work is not started within six months of date above.

PERMIT & FEES

Building Permit	\$ 35.00
Electrical Permit	\$ _____
Plumbing Permit	\$ _____
Mechanical Permit	\$ _____
Demolition Permit	\$ _____
Zoning Permit	\$ _____
Sign Permit	\$ _____
Water Tap	\$ _____
Sewer Tap	\$ _____
Temp. Elec.	\$ _____
Other _____	\$ _____
TOTAL FEES	\$ 35.00
LESS FEES PAID	\$ -0-
BALANCE DUE	\$ 35.00

PAID

NOV 16 1982

CITY OF NAPOLEON

PERMIT

CITY OF NAPOLEON, OHIO — DEPT. OF BUILDING & ZONING
255 W. Riverview Avenue, Napoleon, Ohio 43545 (419) 592-4010

Permit No. 514 Date Nov. 16, 1982
 Job Location 1255 N. Glenwood Valuation \$ 2,200.00
 Owner Christ United Methodist Church Address 1255 N. Glenwood
 Contractor Martin Hogrefe Telephone No. 592-4114
 Address 125 Northcrest Circle Dr., Napoleon, Ohio
 Electric Contractor _____
 Plumbing Contractor _____
 Mechanical Contractor _____

This permit is issued for work described in the plans, specifications, and/or application submitted, as approved by the Building Commissioner of the City of Napoleon, Ohio. Work shall conform to all pertinent construction and land use Codes and Ordinances.

Work Information:

Residential Commercial Industrial
No. dwelling units
 New Construction Addition Remodel X
 Brief Description of Work Remove old glass and put in smaller glass - lay brick and block for new sill.

ISSUED BY _____ DEPT. OF BUILDING & ZONING
Building Official

It is the owners or contractors responsibility to call the Building Department for the following (X) inspections:

- _____ Footing excavation prior to placing concrete.
- _____ Footing drains and foundation prior to backfill.
- _____ Prepared sub-grade prior to placing concrete floor slab.
- _____ Sanitary sewer
- _____ Rough-in electrical, plumbing and service framing prior to installing wall board.
- _____ Final electrical, plumbing and heating.
- X Final building inspection, prior to occupancy.

PERMIT & FEES

Building Permit	\$ <u>35.00</u>
Electrical Permit	\$ _____
Plumbing Permit	\$ _____
Mechanical Permit	\$ _____
Demolition Permit	\$ _____
Zoning Permit	\$ _____
Sign Permit	\$ _____
Water Tap	\$ _____
Sewer Tap	\$ _____
Temp. Elec.	\$ _____
Other _____	\$ _____
TOTAL FEES	\$ <u>35.00</u>
LESS FEES PAID	\$ <u>-0-</u>
BALANCE DUE	\$ <u>35.00 PAID</u>

Permit is not valid until all fees are paid in full, and shall be void if work is not started within six months of date above.

NOV 16 1982
CITY OF NAPOLEON

INSPECTION RECORD

UNDERGROUND		ROUGH-IN & FINAL			
Type	Date	By	Type	Date	By
PLUMBING	Sewer Connection		Drainage, W. & Vent		
	Building Sewer		Water Piping		
	Water Piping		Condensate Lines		
			Indirect Waste		
ELECTRICAL	Floor Ducts Raceways		Rough Wiring		
	Conduits & or Cable		Conduits/Cable		
	Grounding & or Bonding		Service Panel Switchboard		
			Subpanels		
			<input type="checkbox"/> Range <input type="checkbox"/> Dryer		
MECHANICAL	Refrigerant Piping		Refrigerant Piping		
	Ducts/Plenums		Ducts/Plenums		
			Ventilation <input type="checkbox"/> Supply		
			<input type="checkbox"/> Exhst.		
			Wall Construction		
BUILDING	Excavation		Crawl Space <input type="checkbox"/> Vent <input type="checkbox"/> Access		
	Footings & Reinforcing		Floor System(s)		
	Sub-soil Drain		Roof System		
	Foundation Walls		Fire Wall(s)		
	Floor Slab		Roof Cover Roof Drain		
			FINAL APPROVAL		
			BLDG. DEPT		
			Certificate of Occupancy Issued #		

CITY OF NAPOLEON
BUILDING INSPECTION DEPARTMENT
APPLICATION FOR BUILDING PERMIT
(Please print or type)

The undersigned hereby makes application for construction, installation, or alteration work as herein specified, agreeing to do all such work in strict accordance with the City of Napoleon's adopted Building Codes.

Location of project 1255 N. Glenwood Ave Cost of project \$2200.00
Owner's Name Christ United Methodist Address 1255 N. Glenwood Ave.
Contractor Martin Hogrefe Telephone No. 592-4114
Address 125 Northeast Cir. Dr.

Lot Information: (Not required for siding job)

Lot No. 142 Subdivision CHRIST UNITED METHODIST
Zoning District A Lot Size _____ ft. X _____ ft. Area _____ sq. ft.
Setbacks: Front _____ Right Side _____ Left Side _____ Rear _____

Work Information:

Residential _____ Commercial _____ Industrial _____
New Construction _____ Addition _____ Remodel
Accessory Building _____ Siding _____ (Specific Type)

Brief Description of Work:----- Remove old glass and
put in smaller glass - Lay brick and block for new sill

Size: Length _____ Width _____ No. of Stories _____
Area: 1st Floor _____ sq. ft. Basement _____ sq. ft.
2nd Floor _____ sq. ft. Accessory Bldg. _____ sq. ft.
3rd Floor _____ sq. ft. Other _____ sq. ft.

Additional Information: _____

APPLICATION FOR PERMIT SHALL BE ACCOMPANIED BY TWO COMPLETE SETS OF PLANS INCLUDING: ELEVATIONS, FLOOR PLANS, CROSS SECTIONS AND PLOT PLAN. IF ADDITION OR REMODELING, SHOW ALL EXISTING STRUCTURES AND THEIR SIZE AND LOCATION. ALL PLANS SHALL BE DRAWN TO SCALE.

Date Nov 16-82 Applicant's Signature Martin Hogrefe

PERMIT NO. 594
PERMIT FEE \$ 55.00

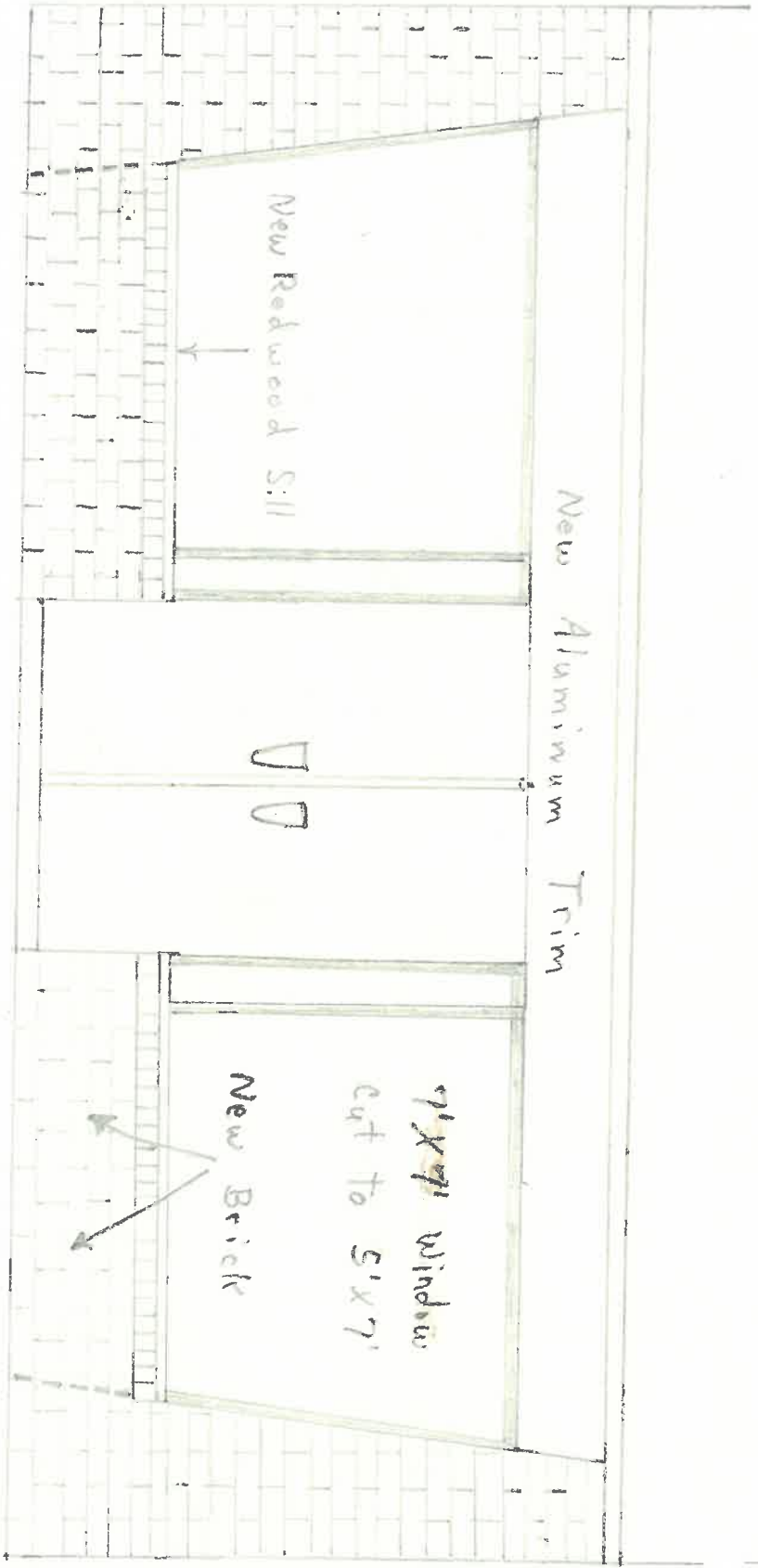
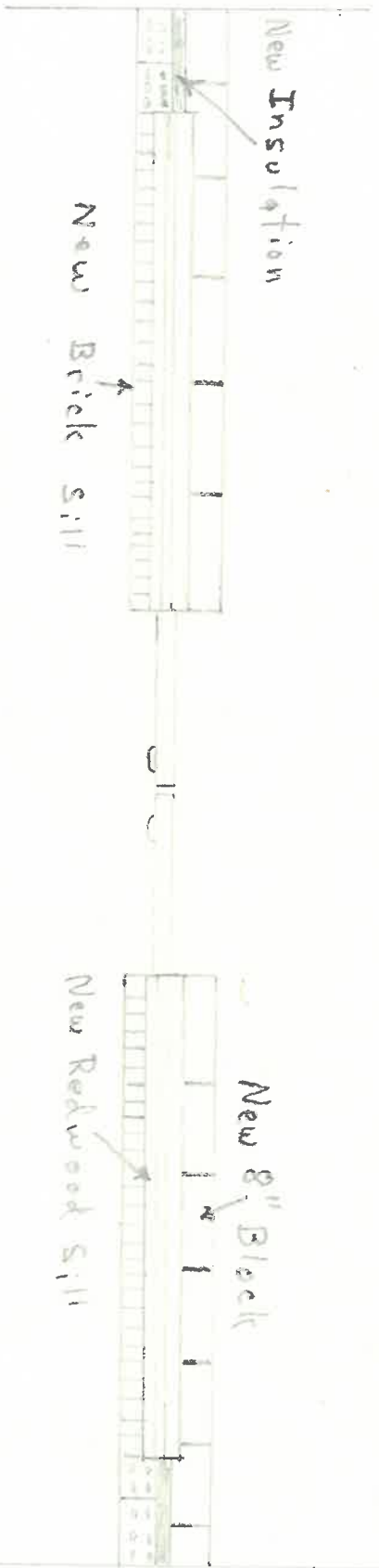

Christ United Methodist 1255 N. Glenwood Ave.

